103K.007

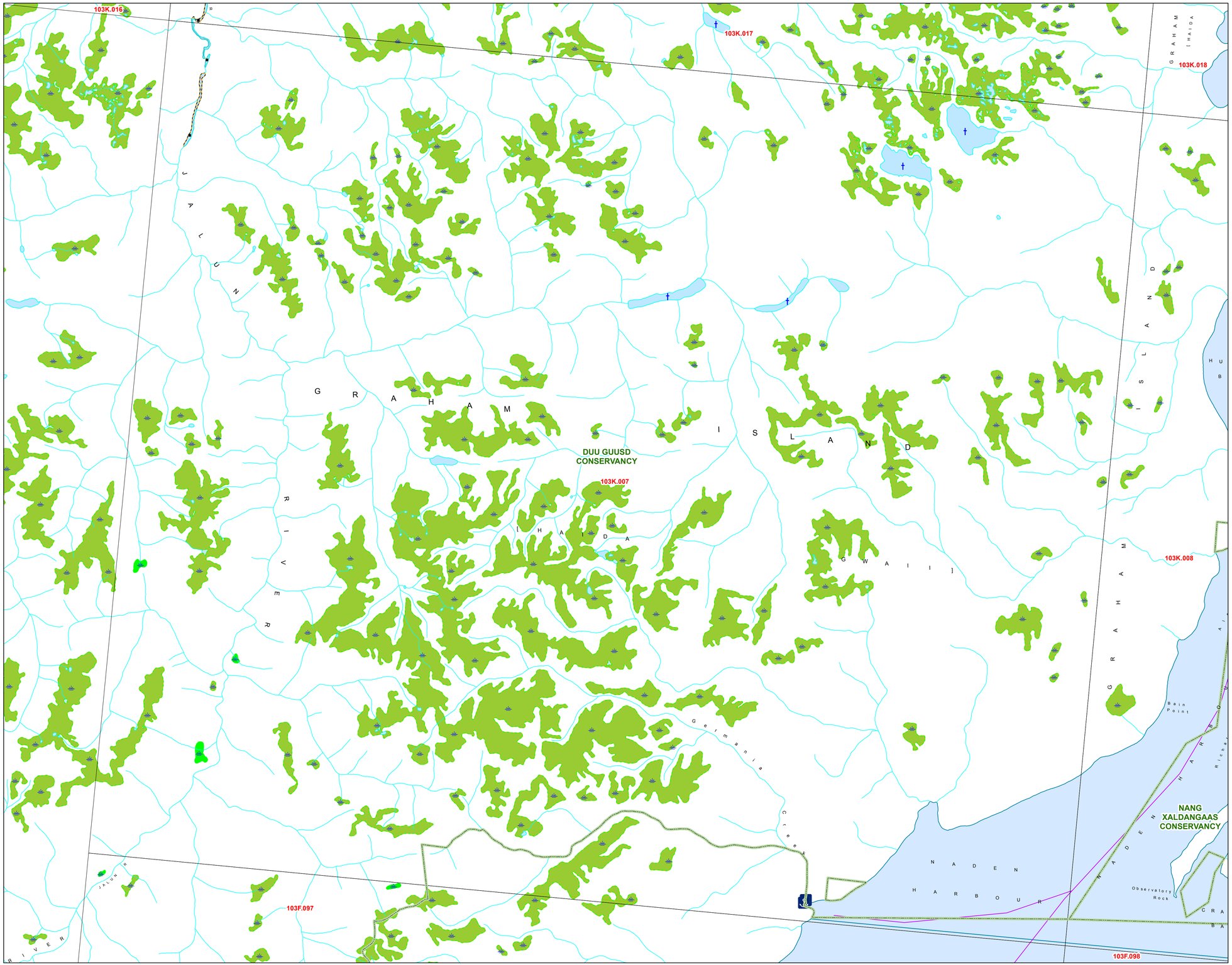

BRITISH COLUMBIA | GeoBC

Marine Industry and Economic Resources

- Parks and Protected Areas
- Freshwater Finfish
- Aquaculture Processors
- Shellfish Hatchery
- Airport
- Marine Anchorage
- Boat Launch
- Campsite
- Divesite
- Ferry Terminal
- Marine Hazard
- Kayak Destination
- Marina
- Marine Industry
- Moorage
- Shipwreck
- Ferry Route
- Coastal Cruising Route
- Submarine Cable/Pipeline
- Kayak Routes

1:25,000

0 0.5 1 2

Kilometers

Data Source:

Shoreline Type - Coastal Resource Information Mapping System Shorezone database 2008

Base Information Main Map - ILMB 1:20,000 TRIM Base

Coastal Resource Information - various collection dates between 1998 - 2000 with updates in 2004, 2010

Key Map - ILMB 1:7,500,000 Base Information